EGALITE ZOM FAM: NOU L'OBZEKTIF

lavenir...

PAREY...

parite...

avansman...

progre...

ensam...

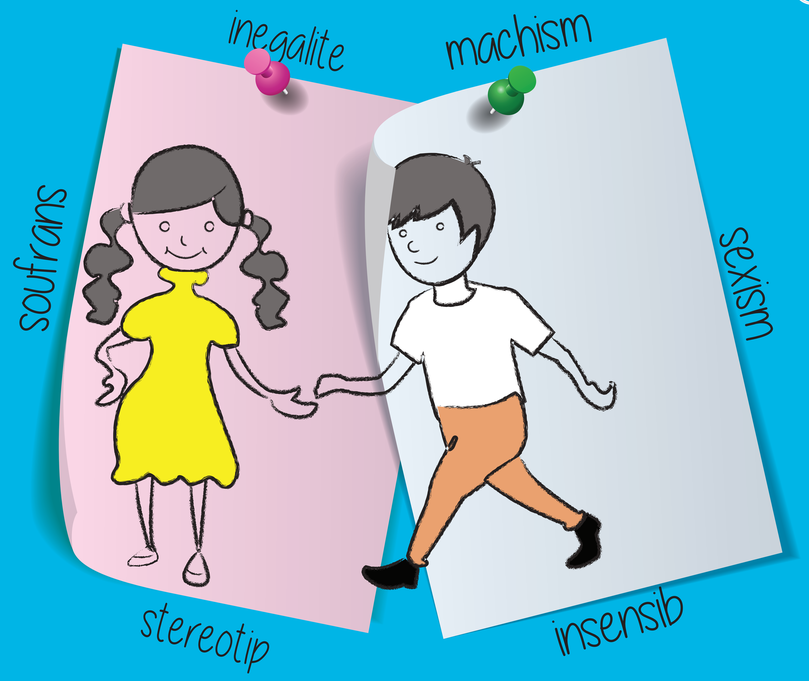

MINISTER EGALITE ZOM/FAM, DEVELOPMAN ZANFAN EK BIENET LAFAMI